

COLUMN RAFT WIDTH: 1500MM
 REINFORCEMENT: BOTTOM BOWTHWAY 10@200 C/C
 RAFT THICKNESS: 250MM OR MORE AS PER
 EQUIPMENT FOUNDATION DETAIL
 DEPTH OF FOUNDATION: 1500MM
 COLUMN REINFORCEMENT AS PER CONSTRUCTION
 DRAWING OF RESPECTIVE EQUIPMENT.
 LIGHTING PROTECTION / EARTHING AS PER
 EQUIPMENT REQUIREMENT.

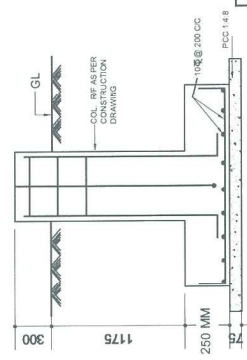

DRAWING FOR SPARE EQUIPMENT FOUNDATION

SECTION - AA

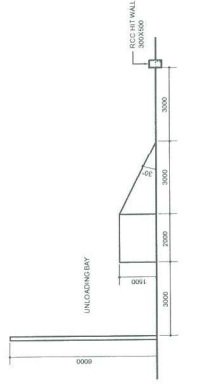
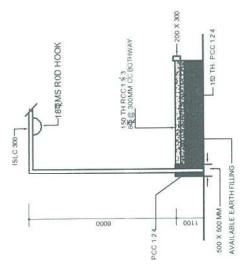

DETAIL OF UNLOADING BAY / RAMP

NOT TO SCALE

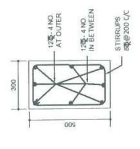

DETAIL OF HIT WALL

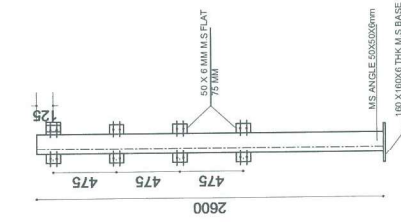

DETAIL OF TUBULAR POST

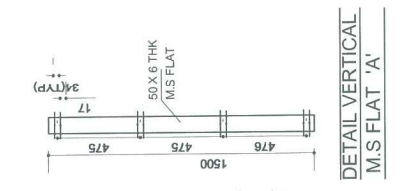

DETAIL VERTICAL M.S. FLAT 'A'

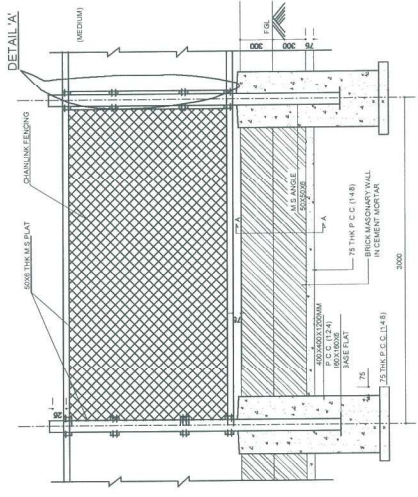

TYPICAL ELEVATION OF SWITCHYARD FENCING

- NOTE:
1. 50 SHALL DENOTE SWITCH AND FINISHED GROUND LEVEL
 2. 50 SHALL DENOTE SWITCH AND FINISHED GROUND LEVEL
 3. TUBULAR POST SHALL BE PLACED 300 CENTER TO CENTER
 4. TUBULAR POST SHALL BE PLACED 300 CENTER TO CENTER
 5. SIDES SUIT TO REQUIREMENT
 6. CONCRETE FOR P.C.C SHALL CONFORM TO CPWD SPECIFICATION
 7. COMPACTED FILL SHALL BE CAST IN VIBRATED MOLD
 8. EXPOSED SURFACE OF BRICK MASONRY / CONCRETE FEETINGS SHALL BE PAINTED WITH ANTI CORROSION PAINT
 9. PAINTED WITH CEMENT PAINT OF REQUIRED SHANCE

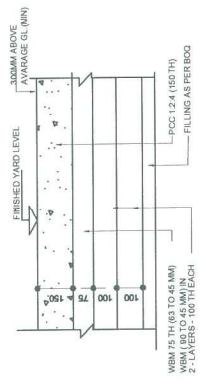
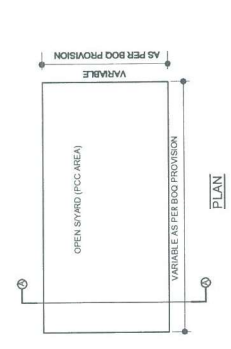

SECTION - AA

NOTE: PCC SHALL BE DONE UP TO BASE OF FENCING POST. THE WBM MAY BE EXTENDED UP TO 500MM BEYOND PCC AREA.

- NOTE:
1. ALL DIMENSIONS ARE IN MM.
 2. DO NOT SCALE THE DRAWING. FOLLOW WRITTEN DIMENSIONS ONLY
 3. ALL DIMENSIONS SHALL BE CHECKED PRIOR TO EXECUTION OF THE WORK
 4. ANY DISCREPANCY IN DRAWING TO BE BROUGHT TO THE NOTICE OF SITE INCHARGE PRIOR TO EXECUTION.



पावरग्रिड कॉर्पोरेशन ऑफ इण्डिया लि .
 (भारत सरकार का उद्यम)
POWER GRID CORPORATION OF INDIA LIMITED
 (A GOVERNMENT OF INDIA ENTERPRISE)

PROJECT : STANDARD - TL STORE AND OPEN STORE YARD.

Title: OPEN STORE YARD DETAIL

Prepared by :	Verified :	Approved by :	Date :
Drawing no :	WRTS-II/ENGG/STD TL STORE - 06		
REV :	0		